TERMALIFT DD
Ulica 100 bb, Nas. Karpos, 1300
Kumanovo
Republic of Macedonia
www.termalift.com.mk

4814 - Toyota 60-9FB20T (SOLD)

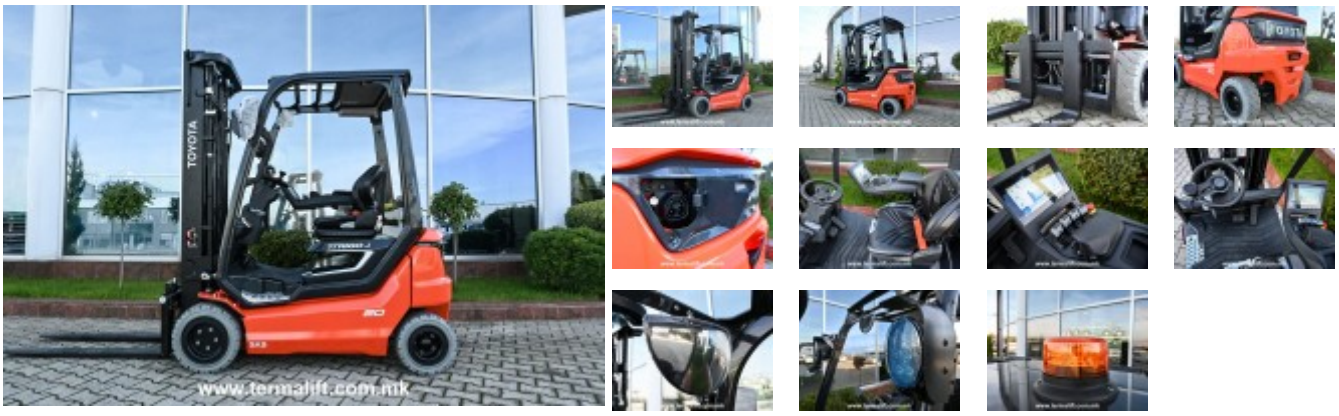

Attribute	Value	Attribute	Value
Forklift type	Standard	**Brand**	Toyota
		Drive	Electric
Loading capacity	2000 kg	**Crane type**	Triplex
Lifting height	5000 mm	**Crane height**	2250 mm
Transmission	Automatic		
Type of tires	Full white	**Wheels**	4
Rear tires	16x6-8	**Front tires**	200/50-10
Fork length	1200 mm		
Type of sled	FEM 2	**Battery capacity**	48V/300Ah
Forklift length	2050 mm		
Forklift width	1100 mm	**Charger capacity**	48V/80A
Forklift height	2250 mm	**Own weight**	3383 kg
Condition	New		
Guarantee	36 months / 3000 working hours		

Tel.: +389 (0)31 443 200
Mobile: +389 (0)76 294 600
E-mail: info@termalift.com.mk